

**GOVERNMENT
DEGREE COLLEGE (WOMEN)
KUPWARA, J&K - 193222**

Email: gwckupwara@gmail.com



سنت ڈگری کالج (برائے خواتین)
کیوارہ کشمیر - ۱۹۳۲۲

Contact No: 9419029588, 01955-255

No: GDCWK /

Date: / /

Perspective Plan 2020-2025

1. Completion of College Campus buildings, including boundary walls and levelling of ground
2. Beautification of College campus with innovative environmental practices
3. Construction of an Auditorium, Girls Common Room, Gym Centre and PMDP hostel
4. Introduction of Vocational programmes and courses
5. Wi Fi enabled campus
6. Establishing of Language lab
7. MoUs with other institutions for academic exchange programmes
8. Up-gradation of classrooms with ICT facilities
9. Up-gradation of Science labs
10. Encouraging teachers to go for further Research and training programs
11. Student Welfare measures
12. Inter-college, Inter-district sports tournaments



**GOVERNMENT
DEGREE COLLEGE (WOMEN)
KUPWARA, J&K - 193222**

Email: gwckupwara@gmail.com



رئیسیت ڈگری کالج (برائے خواتین)

کیوارہ کشمیر - ۱۹۳۲۲

Contact No: 9419029588, 01955-252104

No: GDCWK/ /

Date: / /

Strategic Plan 2020-21

1. Shifting to New College Campus
2. Introduction of B. Sc programme at college – Physics, Chemistry, Botany and Zoology and Introduction of New Courses at BG level – Home Science and Kashmiri
3. Online classwork for all semesters owing to Covid -19
4. Completion of Toilet Blocks and Canteen Blocks
5. Audit of college
6. Purchase of books, sports goods, computers from RUSA funds
7. Automation of Library
8. N-LIST subscription
9. NAAC preparations
10. Purchase and Installation of CCTV Cameras
11. Establishment of Browsing Centre
12. Installation of Interactive Flat Panel Display boards in all classrooms to transform traditional classrooms into smart classrooms
13. MoUs with other institutes





Strategic Plan 2019-20

1. Completion of new college Academic Block
2. Completion of Toilet Blocks and Canteen block
3. Establishment of Computer centre
4. Cultural programs, sports events, celebration of important days
5. Construction of PMDP Hostel

Principal
Govt Degree College (Women)
Kupwara J&K





OFFICE OF THE PRINCIPAL
GOVT DEGREE COLLEGE (WOMEN) KUPWARA

Phone No 0191-532104

Email dcupwara@gmail.com

GWDC/K/18/

Dated: _____

Strategic Plan 2018-19

- ❖ Construction of two Toilet Blocks and Canteen Block out of RUSA funds
- ❖ Up-gradation of sports centre
- ❖ Organizing sports tournament at college level
- ❖ Organizing seminars and cultural programmes
- ❖ Construction of PMDP Hostel

Principal
Govt Degree College (Women)
Kupwara
Principal



OFFICE OF THE PRINCIPAL
GOVT. MODEL WOMEN DEGREE COLLEGE KUPWARA

Landline No.9419029588

E-Mail ID gwckupwara@gmail.com

Strategic Plan 2017

1. Regular inspection of under construction college buildings
2. Up-gradation of computer centre and college library through RUSA funds
3. Inter-college and intra-college sports tournament
4. Conducting debates/seminars and other cultural activities regularly, besides celebrating national and international important days
5. Efficient utilization of RUSA funds and State funds.

~~PRINCIPAL
of Govt. Model Women Degree College
KUPWARA~~



OFFICE OF THE PRINCIPAL
GOVT. MODEL WOMEN DEGREE COLLEGE KUPWARA

Landline No: 01955252104

E. Mail ID evckupwara@gmail.com

Strategic Plan 2016-17

1. Construction of College Academic block and Administrative-cum-Library block
2. Proper and timely utilization of the 1st instalment of RUSA funds
3. Conducting debates/seminars and other cultural activities regularly
4. Land demarcation and acquisition afterwards
5. Intra-college sports tournaments



PRINCIPAL
Govt. Model Women Degree College
KUPWARA

ACADEMIC BLOCK - GDC (Women) Kupwara



[Handwritten signature]

Govt Degree College (Women)
Kupwara



[Handwritten signature]

[Handwritten signature]
Principal
Govt Degree College (Women)
Kupwara

[Handwritten signature]

GOVT	AGENCY	DATE	SCALE	PROJECT	NO. OF SHEETS	SHEET NO.

Academic Block

176'-3"

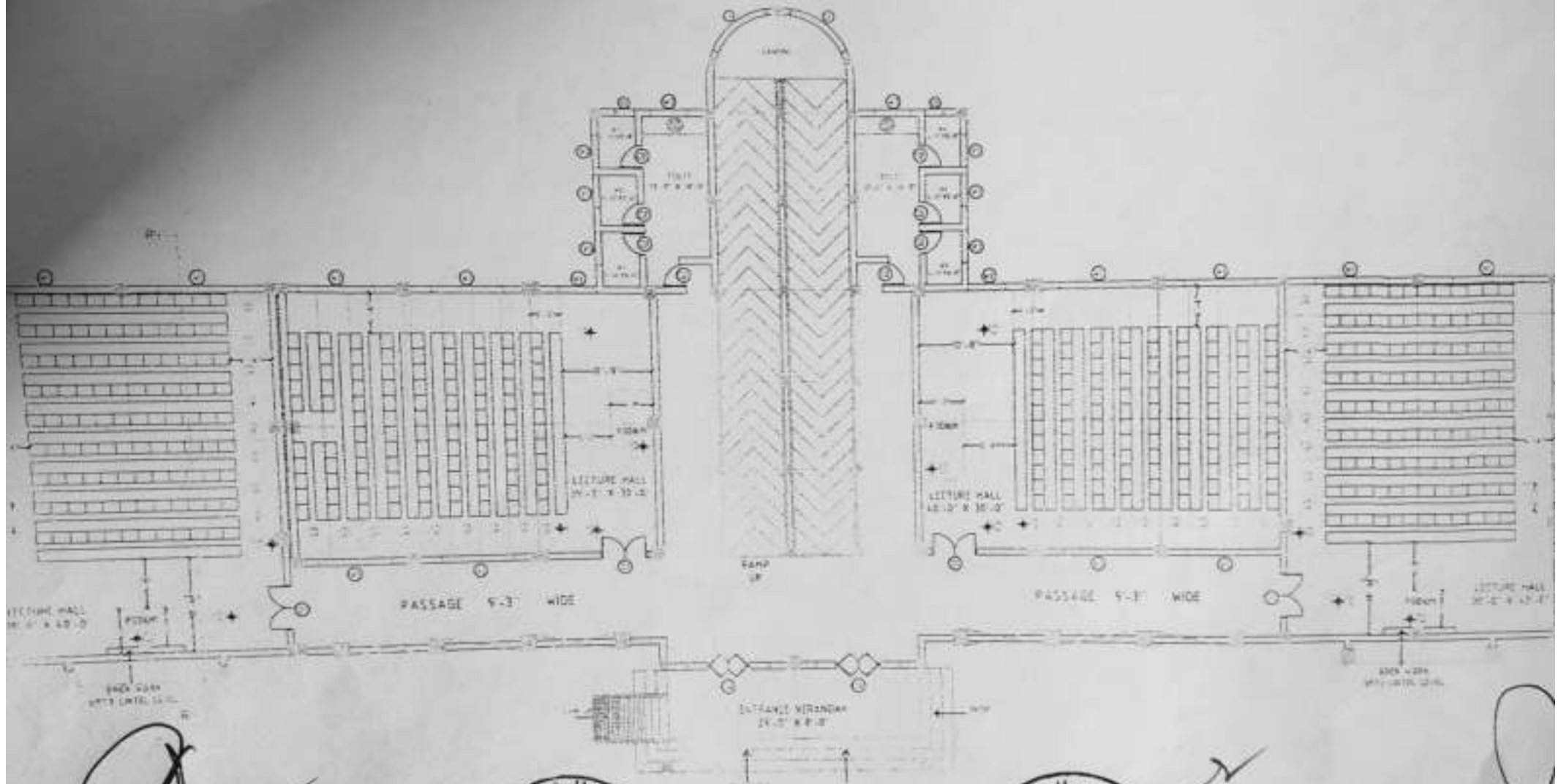

Principal
Govt Degree College (Women)
Kupwara

Govt. Degree College (women)
Principal
Kupwara J&K

Govt. Degree College (Women)
Co-ordinator
IQAC
Kupwara

Academic Block

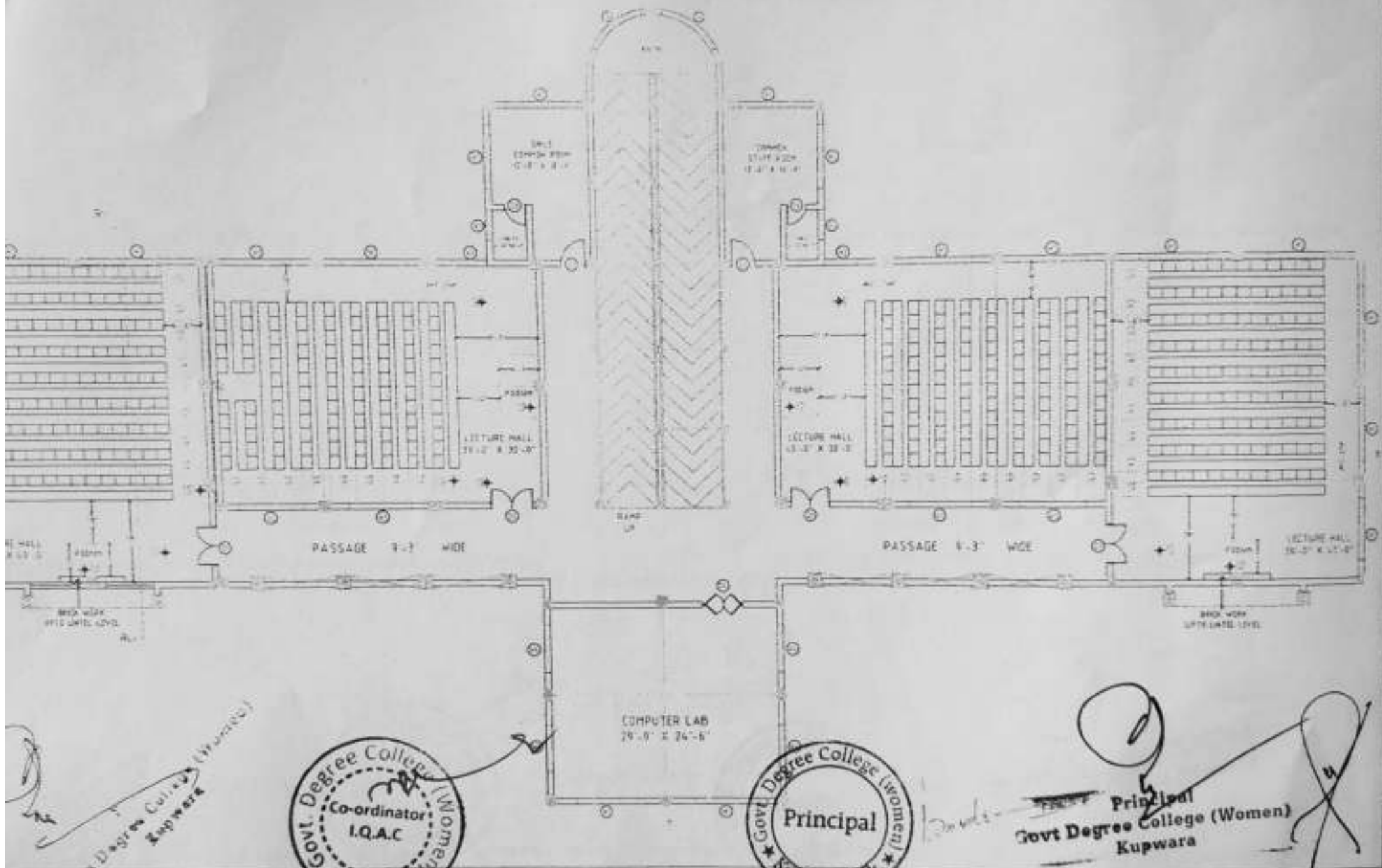

DESIGN FOR PROPOSED
GOVT. DEGREE COLLEGE FOR WOMEN
(ACADEMIC BLOCK) AT KUPWARA



[Signature]
Principal
Govt Degree College (Women)
Kupwara

AGENCY JPRCC UNIT KUPWARA	CLIENT HIGHER EDUCATION DEPT.	FLOOR AREA = 8120 SQ. FT.	NO. STUDENTS (Blank space)	DATE OF PLANNING (Blank space)	(Blank space)
------------------------------	-------------------------------------	---------------------------	-------------------------------	--------------------------------	---------------

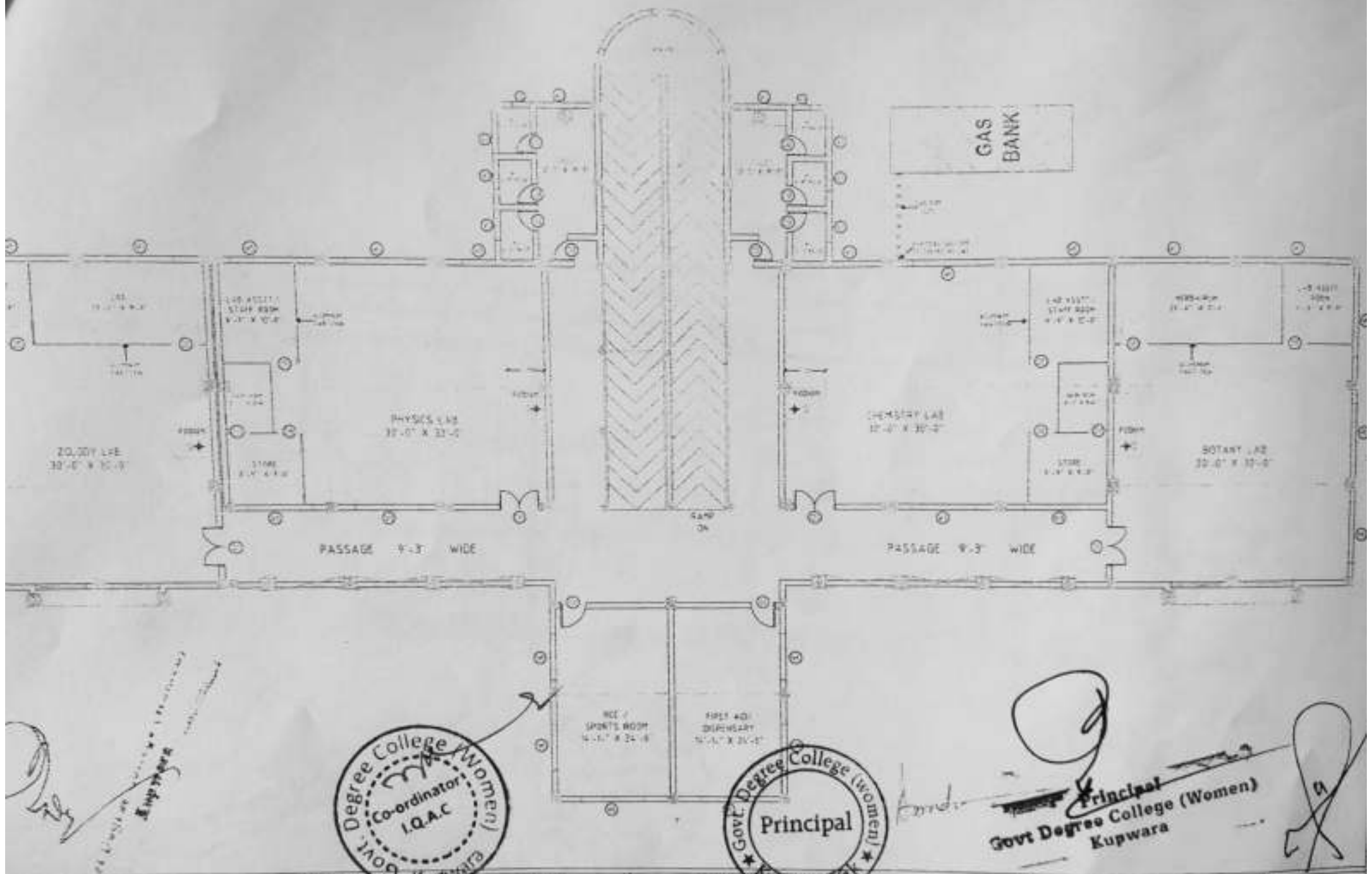

Govt. Degree College (Women)
Kupwara
Co-ordinator
I.Q.A.C.

Govt. Degree College (Women)
Kupwara J&K
Principal

Principal
Govt Degree College (Women)
Kupwara

DESIGN FOR PROPOSED GOVT. DEGREE COLLEGE FOR WOMEN (ACADEMIC BLOCK) AT KUPWARA	SHEET SECOND FLOOR (PHASE-2)	AGENCY JKPCC UHT KUPWARA	CLIENT HIGHER EDUCATION DEPTT	FLOOR AREA = 4720 SQ.MT	ARCHITECT SHANKAR AND PLANNING CONSULTANTS	SCALE 1/16
--	------------------------------------	-----------------------------	-------------------------------------	-------------------------	---	------------

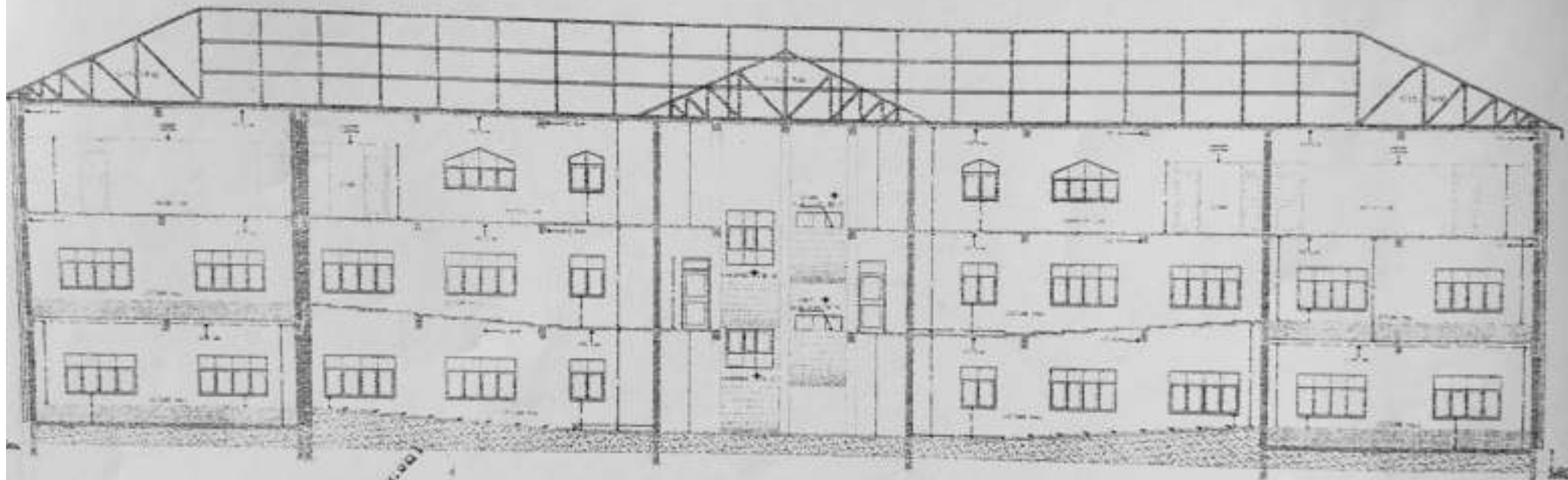

[Handwritten signature]
 Govt Degree College (Women)
 Kupwara
 Principal
 Govt Degree College (Women)
 Kupwara



<p><u>OBJECT</u> DESIGN FOR PROPOSED GOVT. DEGREE COLLEGE FOR WOMEN (ACADEMIC BLOCK) AT KUPWARA</p>	<p><u>SHEET TITLE</u> SECTION AT XX'</p>	<p>KPCC UNIT KUPWARA</p>	<p><u>CLIENT</u> HIGHER EDUCATION DEPTT</p>	<p><u>ARCHITECT</u>  DESIGN AND PLANNING FOR-31</p>	<p>SCALE: 1/10</p>
--	---	--------------------------	---	---	--------------------

LAND AREA: GDC, Women
KUPWARA

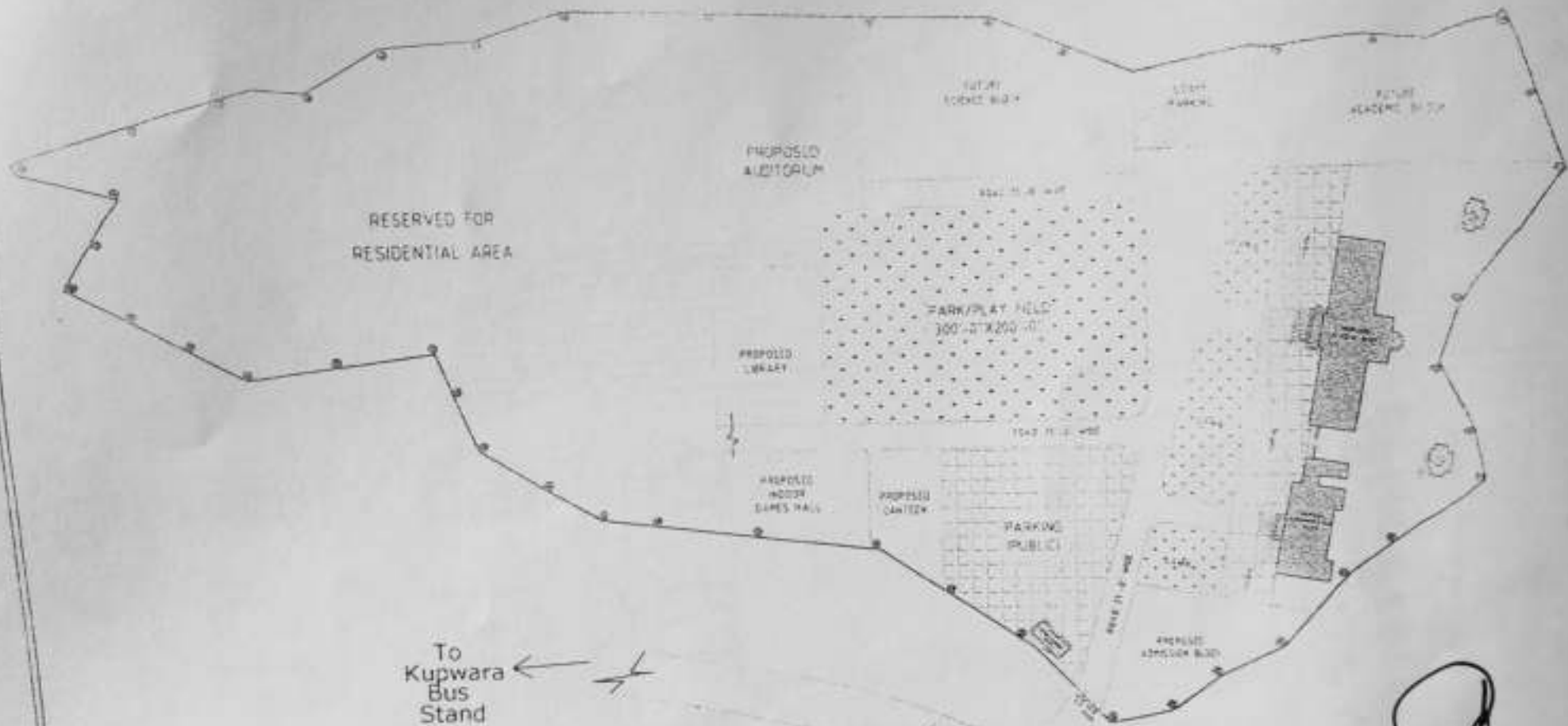

[Signature]
Principal
Govt Degree College (Women)
Kupwara

Govt. Degree College (Women)
Kupwara
Co-ordinator
IQAC

Govt. Degree College (Women)
Kupwara
Principal

[Signature]
Principal
Govt Degree College (Women)
Kupwara

<p>PROJECT DESIGN FOR PROPOSED GOVT DEGREE COLLEGE FOR WOMEN (ACADEMIC BLOCK) AT KUPWARA</p>	<p>SHEET TITLE SITE PLAN</p>	<p>AGENCY JKPCC UNIT, KUPWARA</p>	<p>CLIENT HIGHER EDUCATION DEPT</p>	<p>ARCHITECT DR. N. S. S. PLANNING (P) PVT. LTD. <i>[Logo]</i></p>	<p>SCALE: 1/25</p>
---	---	--	--	---	--------------------

ADMINISTRATIVE - COM - LIBRARY BLOCK



Principal
Govt. Degree College (Women)
Kupwara

Govt. Degree College (Women)
Kupwara
Co-ordinator
I.O.A.C.

Govt. Degree College (Women)
Kupwara J&K
Principal

SHEET	DESIGN FOR PROPOSED ADMN. BLDG. FOR GOVT. DEGREE COLLEGE (WOMEN) AT KUPWARA	SHEET TITLE	AGENCY	CLIENT	SCALE	DATE
-------	---	-------------	--------	--------	-------	------

ADMINISTRATIVE - COMM. LIBRARY BLOCK

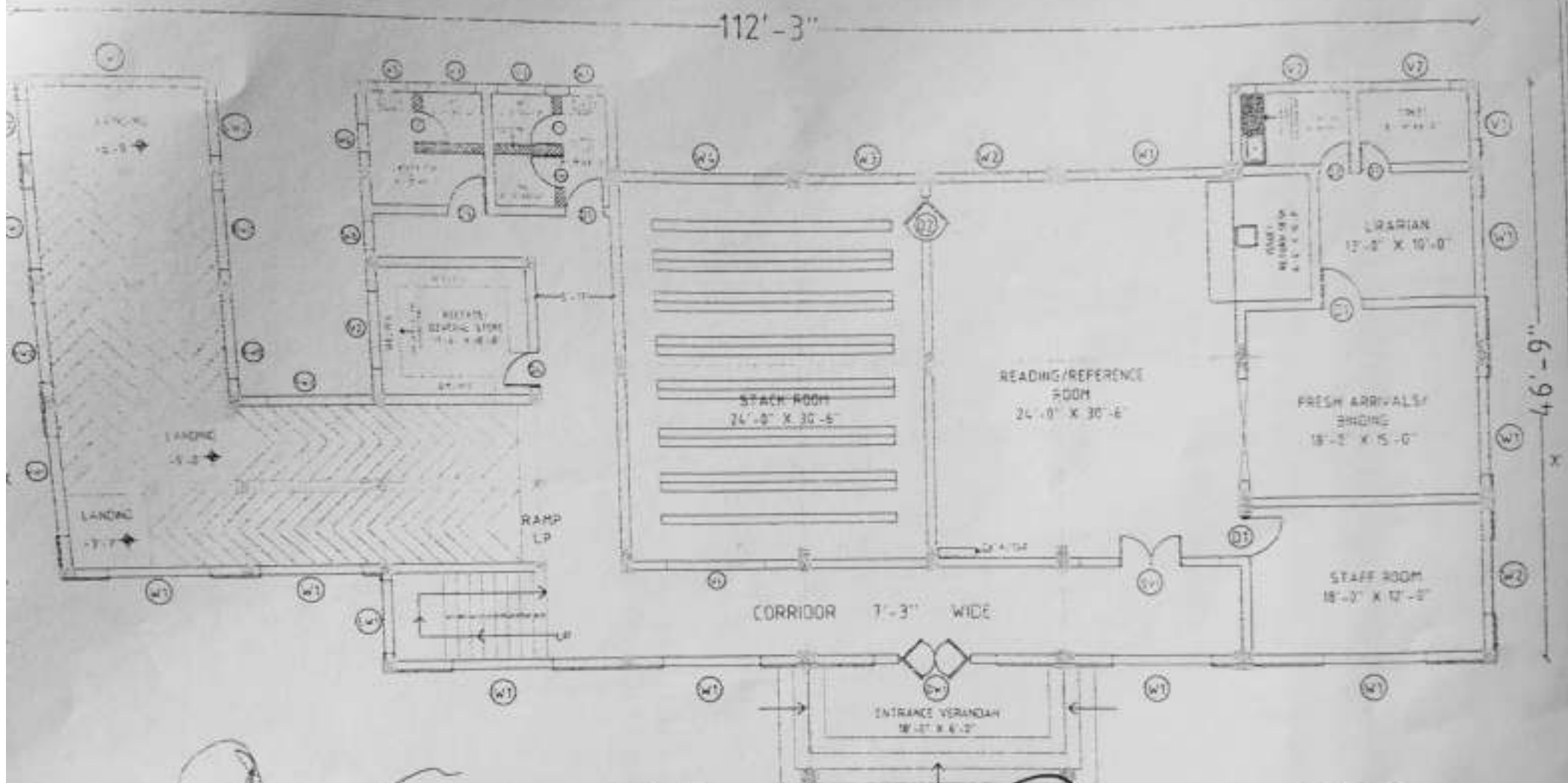

*Principal
Govt Degree College (Women)
Kupwara*

NOTE:
ALL PARTITION WALLS OF LAVATORY BLOCKS
TO BE PROVIDED UP TO 7'-6\"/>



*Principal
Govt Degree College (Women)
Kupwara*



<p>DESIGN FOR PROPOSED ADMIN. BLOCK FOR GOVT. DEGREE COLLEGE WOMEN AT KUPWARA</p>	<p>SHEET TITLE GROUND FLOOR</p>	<p>AGENCY J.P.P.C. UNIT KUPWARA</p>	<p>CLIENT HIGHER EDUCATION DEPT.</p>	<p>PLINTH AREA 145.171 SQ. FT. OF VERANDAH AREA + 888.015 SQ. FT. + 8.000 SQ. FT.</p>	<p>TOTAL BUILT UP AREA 1041.186 SQ. FT. NET AREA 1041.186 SQ. FT.</p>
---	-------------------------------------	---	--	---	---

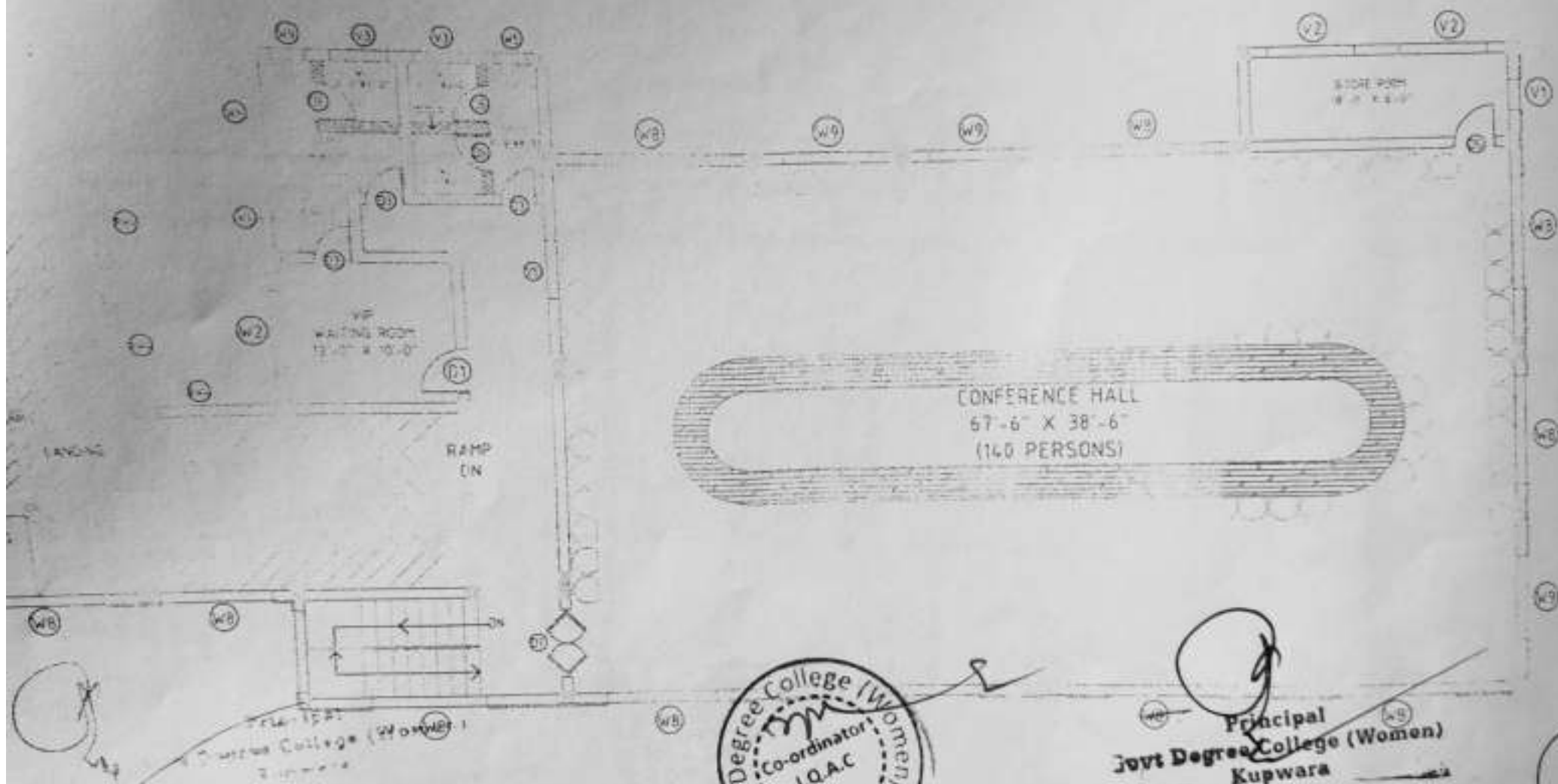

RETENTION WALLS OF LAVATORY BLOCKS PROVIDED UP TO 7'-6" HEIGHT ONLY.

DESIGN FOR PROPOSED
 MAIN BLOCK FOR GOVT DEGREE
 COLLEGE WOMEN AT KUPWARA

SHEET TITLE
 SECOND FLOOR
 (PHASE-2)

AGENCY
 HIGHER EDUCATION
 DEPT.

CLIENT
 HIGHER EDUCATION
 DEPT.

AREA = 4577.03 sq.ft

Govt. Degree College (Women)
 Co-ordinator
 I.Q.A.C.
 Kupwara

Govt. Degree College (Women)
 Principal
 Kupwara J&K

Principal
 Govt Degree College (Women)
 Kupwara

ADMINISTRATIVE - CUM - LIBRARY BLOCK

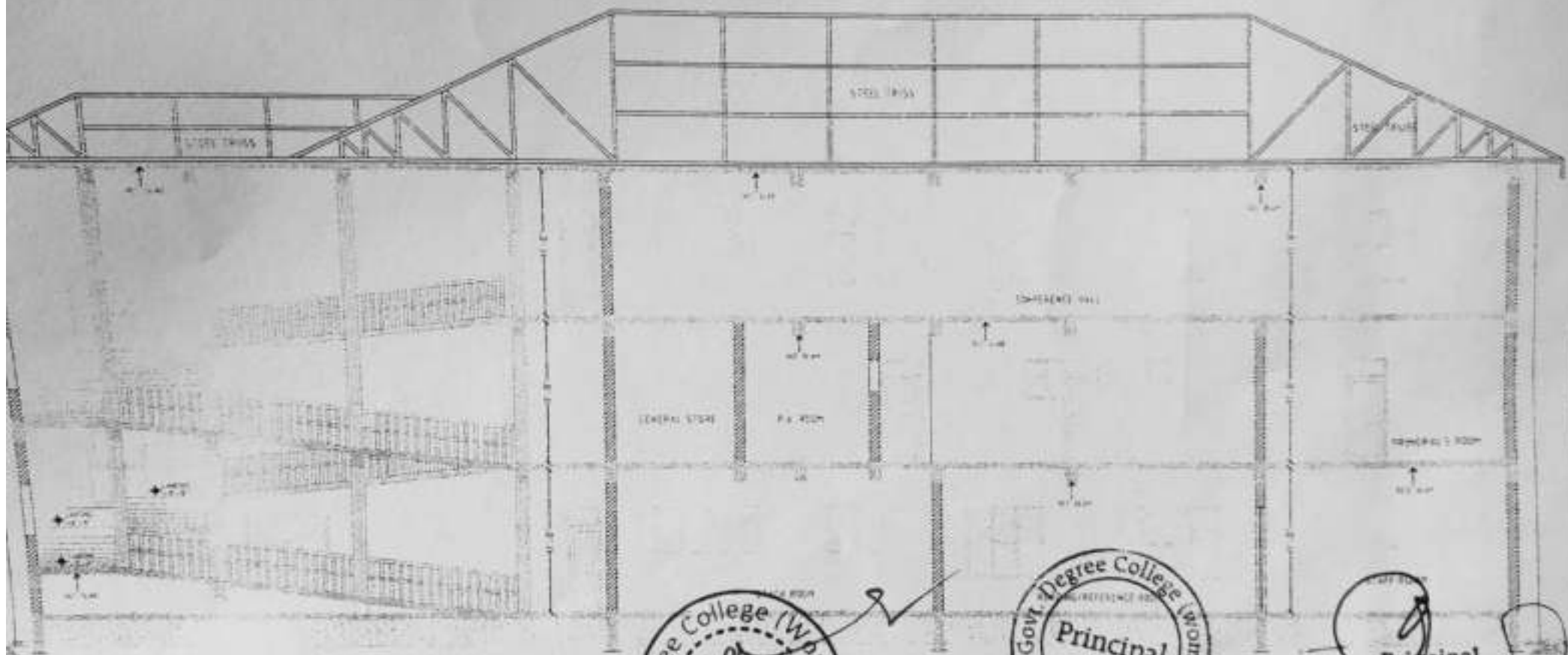

Handwritten signature

Principal
Govt Degree College (Women)
Kupwara



Principal
Govt Degree College (Women)
Kupwara

<p>PROJECT: DESIGN FOR PROPOSED ADMN BLOCK FOR GOVT DEGREE COLLEGE WOMEN AT KUPWARA</p>	<p>SHEET TITLE: SECTION AT XX</p>	<p>AGENCY: HIGHER EDUCATION DEPT</p>	<p>CLIENT: HIGHER EDUCATION DEPT</p>	<p>SCALE: 1/4" = 1'-0"</p>	<p>SCALE: 1/4" = 1'-0"</p>
--	--	---	---	-----------------------------------	-----------------------------------

Toilet Block

29'-6"



Principal
 Govt Degree College (Women)
 Kalywara

Principal
 Govt Degree College (Women)
 Kalywara

Co-ordinator
 I.Q.A.C
 Govt. Degree College (Women)
 Kalywara

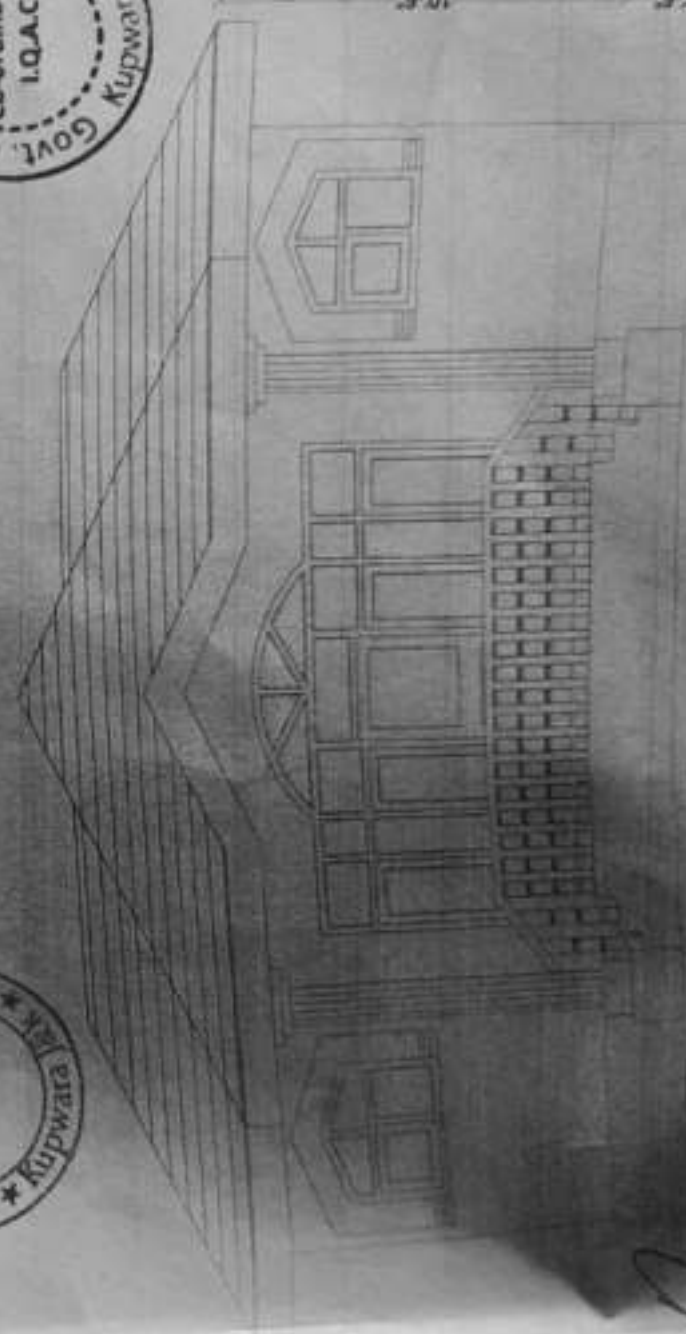

FRONT ELEVATION

10'-6" 9'-2"

TOILET BLOCKS

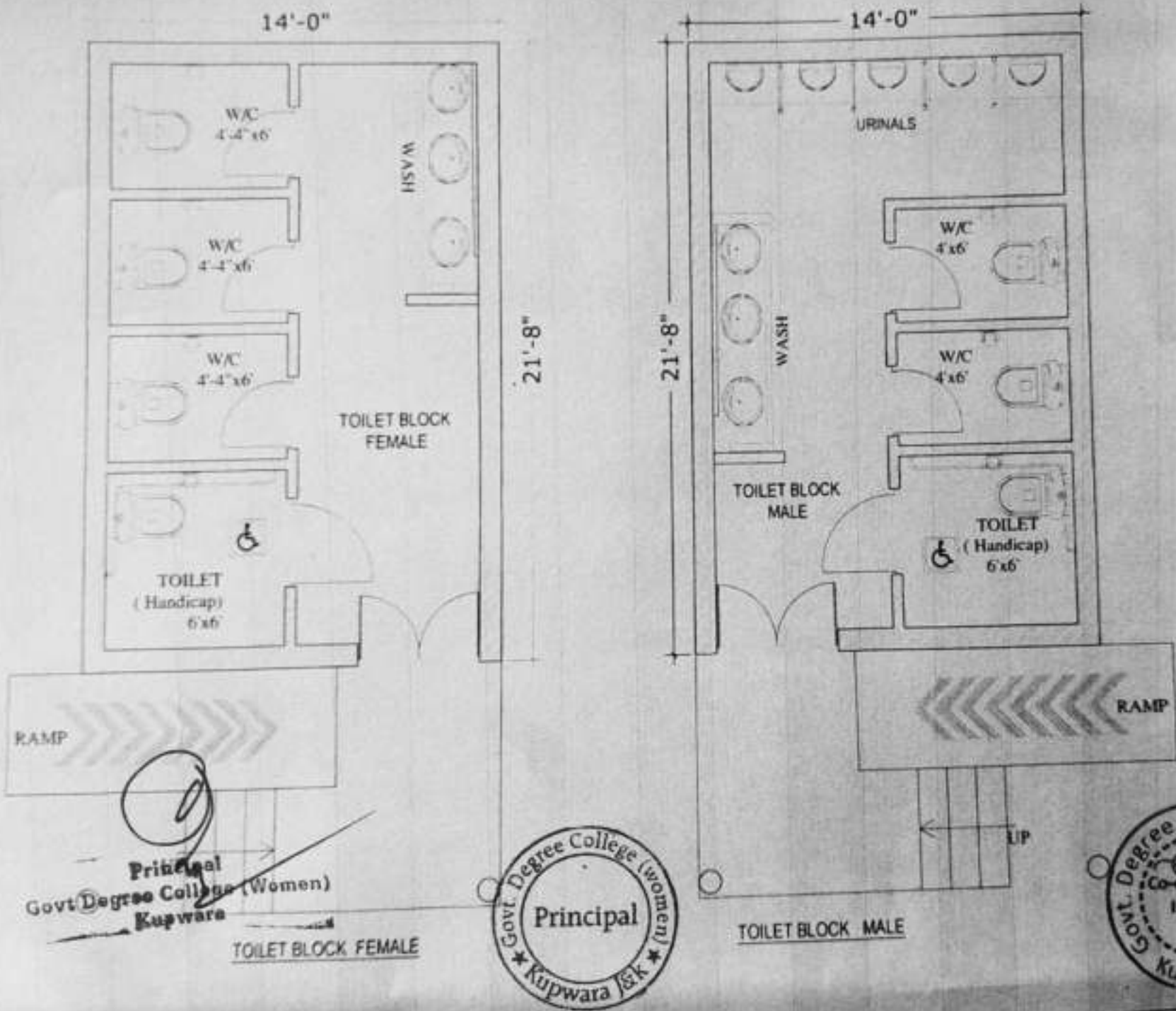

Principal
Govt Degree College (Women)
Kupwara

TOILET BLOCK FEMALE



TOILET BLOCK MALE



JAMMU AND KASHMIR HOUSING BOARD

Application for Accord of Administrative approval

- 1) Name of the Scheme: Construction of Girls Hostel at Govt. Degree College for Women Kupwara.
- 2) Authority: Higher Education Department J&K State.
- 3) Scheme head: G.O.I. - Prime Ministers Development Package (PMDP)
- 4) Agency: J&K Housing Board.
- 5) Authority: Higher Education Department J&K State. Authority no: (Government order no: 298- HE of 2017 Dated: 30/05/2017 & HE/Plan/Arch/2017 Dated: 30/05/2017)
- 6) Location : Within the premises of Government Degree College Kupwara SGR.
- 7) Status of Land : Available.

8) History & Necessity:

The Govt. Degree College for Women Kupwara is situated in the Sulokote Kupwara, providing higher education facilities to the students of far flung district. Due to poor road network the students especially girl students coming to the college from the remote areas of district are facing lot of difficulties in absence of the hostel facilities. To overcome the non-availability of hostel facilities the Govt. has proposed to construct hostel for girl students to facilitate reduction in travelling time and teething issues for accommodation.

9) Proposal with Accommodation:

It is proposed to construct G+2 storied pre-engineered structures to accommodate 124 students

10) Brief Specifications: - The following specifications shall be adhered to:

• Foundation & Plinth:

The foundation shall be of RCC in M-25 mix concrete as per the standard design

Structural Design Criteria

- Reinforced Concrete Members as per IS 456:2000
- Structural Steel members as per IS 800:1984
- Connections of Precast Elements as per IS 11447:1985
- Precast Building Design as per IS 15916 : 2010
- Erection of Precast Concrete Elements as per IS 15917: 2010
- Structural Design Loads
 - The Dead Loads are calculated based on unit weights as per IS 875-1
 - Floor finish = 1.0 kN/sqm
 - Partition Wall = 0.5 kN/sqm
 - Services = 0.25 kN/sqm





Principal
Govt Degree College (Women)
Kupwara

- The live loads are calculated as per IS 875-II
- The Wind Loads are calculated based on IS 875 part 3
- The Seismic Forces are calculated based on IS 1893 part 1:2002
- **Structural Design Serviceability**
 - The Final Deflection due to full Service load shall not exceed L/250
 - The Deflection before applying finishes shall not exceed L/350
 - The Lateral sway due to wind loads shall not exceed H/500
 - The storey drift at any floor shall not exceed 0.004 times the storey height under design seismic force (working)
 - The secondary effects (P-Delta analysis) should be considered if Q as defined in E-2 of IS 456 exceeds 0.04

Sr.no	Structure Type	Structure Description
1.	PCC below footing and Grade slab	<ul style="list-style-type: none"> • M-7.5 – 100 mm Thick
2.	RCC Sub structure (Cast in situ)	<ul style="list-style-type: none"> • As per soil conditions
3.	RCC Superstructure (Pre cast)	<ul style="list-style-type: none"> • Considered Shear wall in M-35 of 160 mm thickness (2hr fire rating) & R/F @ 80kg/Cum • Beams of 350 mm X 650 mm in M-35 & R/F @ 175kg/Cum • Considered 150 mm thick slab in M-35 & R/F @ 80kg/Cum • Considered standard staircase in M-35 & R/F @ 200kg/Cum
4.	Concrete and Steel Co-eff overall	<ul style="list-style-type: none"> • Concrete – 0.055Cum/Sqft • Steel – 5.9 Kg/Sqft.

- Aluminum window frame/ PVC frame with Glass shutter.
- Flooring with Kota stone 20 MM thick or vitrified tiling
- On RCC walls punning and two coats of washable distemper
- Ward Robes 4'X 7' of 2' depth made of particle board 19 mm including shutters and partitions included as per approved design by engineer
- Refer detail BOQ enclosed.



Principal
Govt Degree College (Women)
Karpwara

11) Accommodation:

HOSTEL KUPWARA						
AREA STATEMENT:						
GROUND FLOOR						
SR.NO	SPACE	DIMENSIONS	AREA (SQ.FT)	CAPACITY	QUANTITY	
1	RECEPTION	28'6" X 11'6"	327.75	-	1	
2	GROCERY	7'6" X 17'6"	131.75	-	1	
3	MEDICAL ROOM	7'6" X 17'6"	131.75	-	1	
4	WARDEN'S OFFICE	14'6" X 12'6"	181.25	1	1	
5	WARDEN'S ROOM	14'6" X 17'6"	253.75	1	1	
5	ROOM	14'6" X 17'6"	253.75	4	9	
6	TOILET BLOCK	11'10" X 17'6"	207.03	24	2	
7	ELEC. ROOM	3'8" X 4'6"	16.2	-	2	
10	KITCHEN/STORE	16'6" X 15'6"	255.75	-	1	
11	CAFÉ FOYER	11' X 11'	121	-	1	
12	CAFÉ	16'6" X 25'	412.5	-	1	
13	STAIRACASE	11'10" X 17'6"	207.03	-	2	
14	CORRIDOR	6' WIDE	817.55	-	1	
	TOTAL AREA					5886
FIRST FLOOR						
SR.NO	SPACE	DIMENSIONS	AREA (SQ.FT)	CAPACITY	QUANTITY	
1	ROOM	14'6" X 17'6"	253.75	4	12	
2	TOILET BLOCK	11'10" X 17'6"	207.03	24	2	
3	ELEC. ROOM	3'8" X 4'6"	16.2	-	2	
4	RECREATION	17' X 41'6"	705.5	-	1	
5	STAIRACASE	11'10" X 17'6"	207.03	-	2	
6	CORRIDOR	6' WIDE	890.68	-	1	
	TOTAL AREA					4973

Govt. Degree College (Women)
Kupwara
Co-ordinator
I.Q.A.C.

Govt. Degree College (Women)
Kupwara
Principal

Principal
Govt Degree College (Women)
Kupwara

SECOND FLOOR					
SR.NO	SPACE	DIMENSIONS	AREA (SQ.FT)	CAPACITY	QUANTITY
1	ROOM	14'6" X 17'6"	253.75	4	10
2	TOILET BLOCK	11'10" X 17'6"	207.03	24	2
3	ELEC. ROOM	3'8" X 4'6"	16.2	-	1
4	STAIRACASE	11'10" X 17'6"	207.03	-	2
5	CORRIDOR	6' WIDE	701.98	-	1
TOTAL AREA					3806
GRAND TOTAL AREA IN Sqft					15265
GRAND TOTAL AREA IN Sqmt					1418



Principal
Govt Degree College (Women)
Kupwara

PMDP Hostel

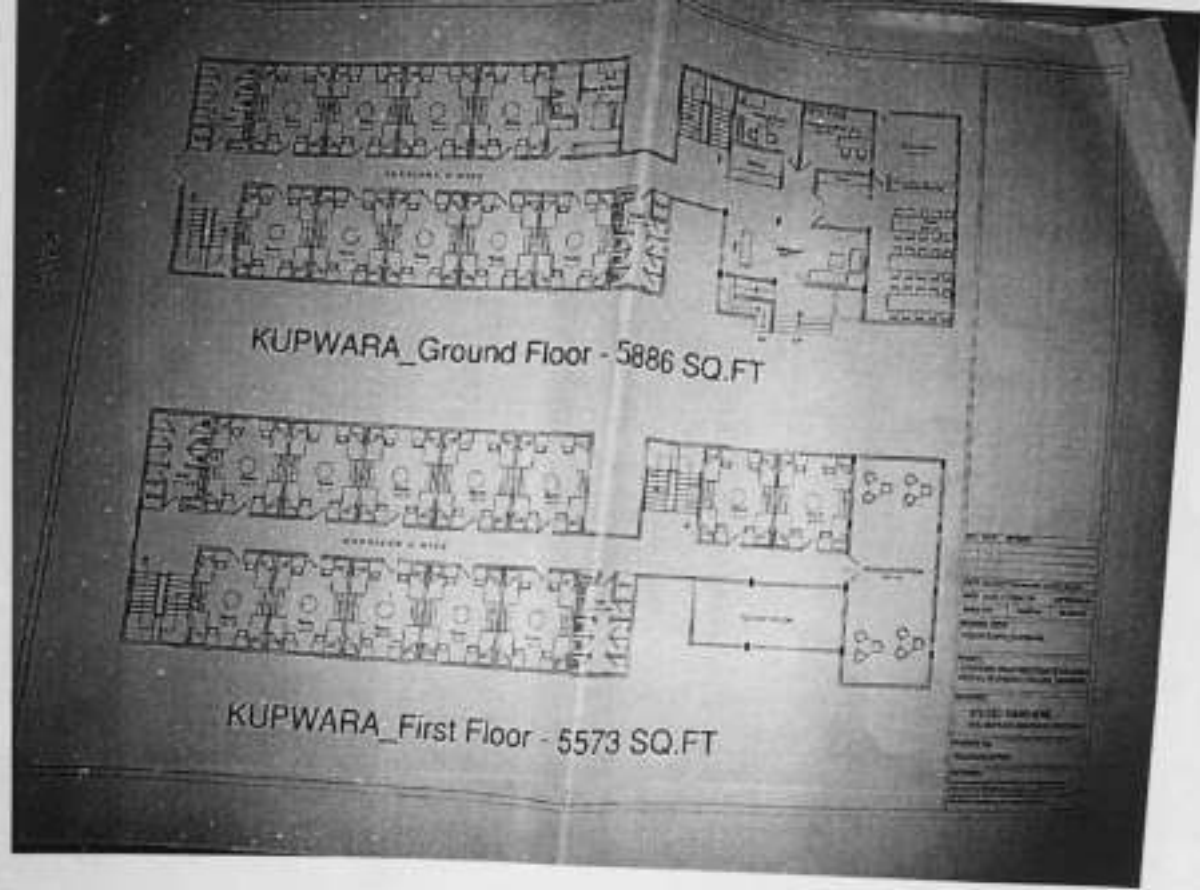



Prin
Govt Degree College (Women)
Kupwara



Scanned by CamScanner

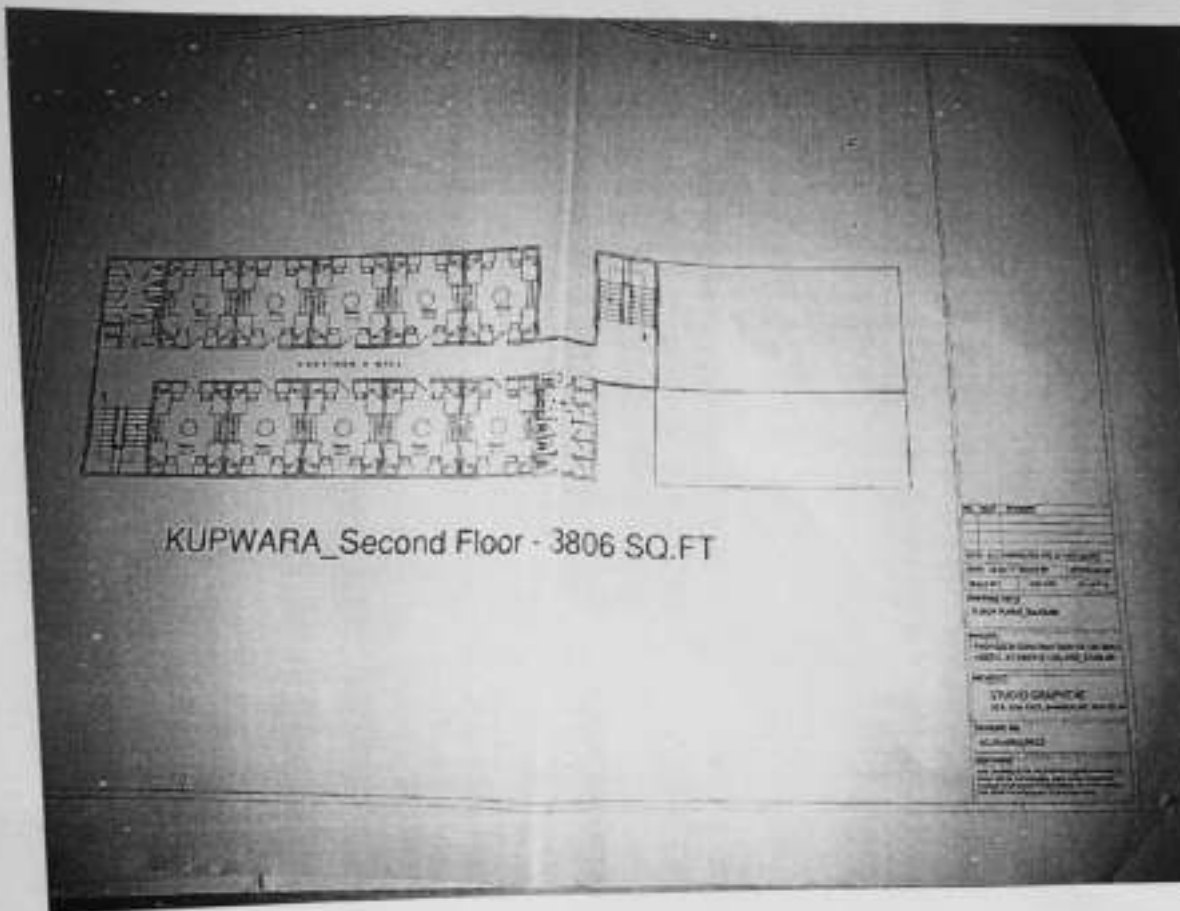



KUPWARA_Second Floor - 3806 SQ.FT

NO. OF ROOMS	
NO. OF STUDENTS	
NO. OF TEACHERS	
NO. OF STAFF	
NO. OF OFFICES	
NO. OF RESTROOMS	
NO. OF CATERING	
NO. OF STORES	
NO. OF LABORATORIES	
NO. OF LIBRARIES	
NO. OF SPORTS	
NO. OF OTHER	
TOTAL	

PMDD Hostel

 Principal
 Govt Degree College (Women)
 Kupwara



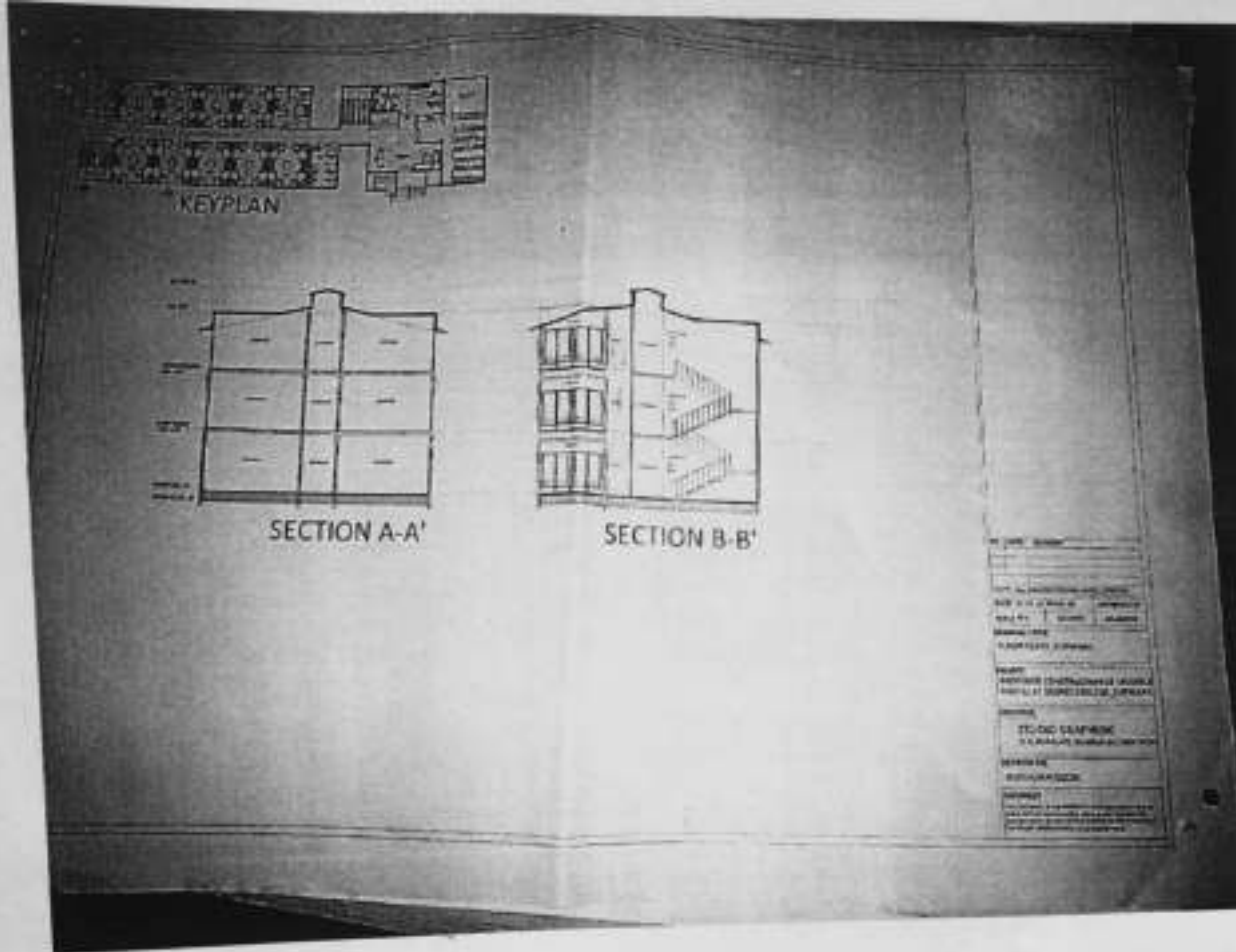



Principal
Govt Degree College (Women)
Kupwara

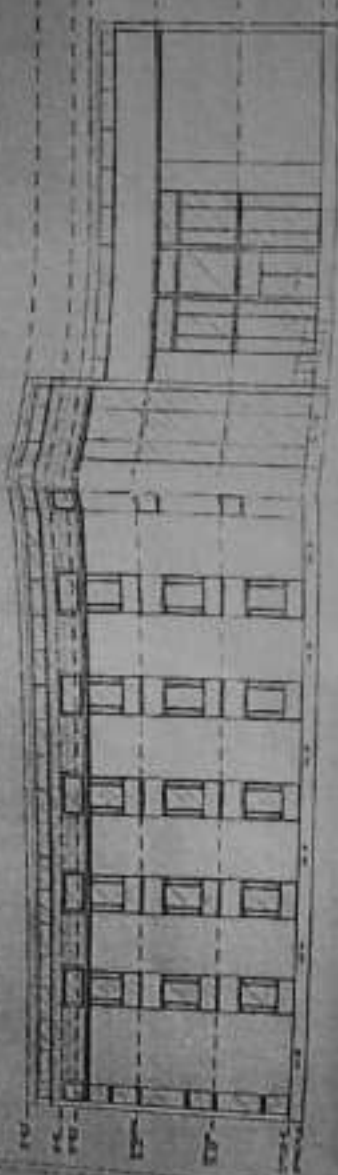

Scanned by CamScanner



1. Name of the Institution
 2. Name of the Project
 3. Name of the Architect
 4. Name of the Client
 5. Name of the Site
 6. Name of the Location
 7. Name of the State
 8. Name of the Country
 9. Name of the Continent
 10. Name of the World

Principal
 Govt Degree College (Women)
 Kupwara

Govt Degree College (Women)
 Kupwara
 Co-ordinator
 I.O.A.C

Govt Degree College (women)
 Kupwara
 Principal